



View your photos in *Magic Kingdom*® Park at **Exposition Hall**

Magic Kingdom®



Magic Kingdom® Park Locations

1. Main Entrance / Train Station
2. Town Square
3. Main Street, U.S.A.
4. Castle Hub Area Locations
5. Adventureland
6. Frontierland
7. Ariel's Grotto
8. Mickey's Toontown Fair
9. Tomorrowland

- ★ Beautiful icon shots include spots near the main entrance, **Main Street U.S.A.**, and in the **Castle Hub** area. Did you know we have over 8 different vantage points of the picturesque Cinderella Castle? Start with a classic on Main Street and let our photographer point out other perfect spots. Be sure to include a photo with the castle lit up at night!
- ★ If your family loves photos with characters, *Magic Kingdom*® Park is a MUST SEE. Be sure to stop in **Mickey's Toontown Fair** to meet all of your favorites including Mickey, Minnie, and their pals, Winnie the Pooh and his friends from the Hundred Acre Wood as well. Toontown also includes the perfect place for posing with Princesses! In the morning, Disney characters are known to stop by Town Square as well.
- ★ You can also take photos with Ariel at her Grotto in **Fantasyland**; Aladdin, Jasmine and the Genie as well as Captain Hook and Mr. Smee in **Adventureland** and Stitch in **Tomorrowland**.

Note: Due to changing weather conditions and photographer availability, photo locations are subject to change without notice. Consult your guidemap and times guide for up-to-date character greeting times & locations.



View your photos in EPCOT® at the **Camera Center**



Epcot® Locations

1. Main Entrance / Spaceship Earth
2. Character Connection
3. World Showcase Locations
4. MISSION: Space (Seasonally)
5. Test Track

- * Start with a fun portrait with Epcot's signature icon, **Spaceship Earth** in the background. Our photographers can be found just inside the main entrance as well as on the opposite side of the "big ball" to get a perfectly proportioned photo. Does it look more spectacular in the daytime or at night? Get photos of both and you decide.
- * In Future World, pose with Mickey and the gang inside the **Character Connection** in Innoventions West. You can meet up to five favorites in a row!
- * Characters are also found throughout the park. Many of the Disney Princesses and their friends are known to visit with their loyal subjects throughout **World Showcase**, including Winnie the Pooh & Friends in the **United Kingdom Pavilion**, and Donald likes to join the fiesta in **Mexico**! Be sure to ask our photographers for a rundown on where to find your favorite characters when you visit.
- * Ready for the rides of your life? Be sure to pose outside of the **Mission: Space** attraction. Plus, if you ride **Test Track**, just slide your *Disney's PhotoPass* card into the slot under the photo monitor at the end of the attraction to add your ride photo to your account.

Note: Due to changing weather conditions and photographer availability, photo locations are subject to change without notice. Consult your guidemap and times guide for up-to-date character greeting times & locations.



View your photos in *Disney's Hollywood Studios™* at **Cover Story**



Disney's Hollywood Studios™ Locations

1. Hollywood Boulevard
2. Sunset Boulevard Attractions
3. Sorcerer Mickey's Hat
4. Magic of Disney Animation
5. Avenue of the Americas

- * What better place for some “action” shots than **Hollywood Boulevard**? Great locations with Mickey's Sorcerer Hat in the background await up and down this famous street.
- * Capture the thrill (or is that fear?) as you head toward **Sunset Boulevard's** most exhilarating attractions. Our photographers will capture great photos with the Twilight Zone Tower of Terror and the Rock 'n Roller Coaster (starring Aerosmith) in the background (Note: Attraction photos not included).
- * Disney characters are waiting to meet you all day long. Come say “hi” at the end of Hollywood Boulevard right “under” **Sorcerer Mickey's hat**. Sorcerer Mickey and the Incredibles offer double the fun in the **Magic of Disney Animation**.
- * There are great photo moments on the **Avenue of the Americas** including a chance to pose with some “attitude” when you meet the Power Rangers!



View your photos in *Disney's Animal Kingdom*[®] Theme Park at **Garden Gate Gifts**



Disney's Animal Kingdom[®] Theme Park Locations

1. Main Entrance
2. Tree of Life Locations
3. Expedition Everest Location
4. Camp Minnie-Mickey
5. Character Boat Landing
6. Africa

- * Begin your visit with a photo just outside the **Main Entrance** to capture the excitement of the adventure that awaits.
- * Did you know that there are over 325 animals carved into the **Tree of Life**? Our photographers can point out a few and take some gorgeous photos of you in front of this most spectacular backdrop.
- * Whether you're brave enough to ride or just want to watch the thrillseekers, don't miss a photo with the breathtaking, scream-inducing **Expedition Everest** in the background. Our photographers have the ideal location scouted for you in Asia (Note: Attraction photo not included).
- * Stop by **Camp Minnie-Mickey** to pose with Mickey and the gang decked out in their safari-wear. You can also meet Winnie the Pooh and friends along the river near the entrance to Dinoland U.S.A. at the **Character Boat Landing**, or Baloo & King Louie at the entrance to **Africa**.

Note: Due to changing weather conditions and photographer availability, photo locations are subject to change without notice. Consult your guidemap and times guide for up-to-date character greeting times & locations.



View your photos in *Disneyland*® Park at **Main Street Photo Supply Co.**

Disneyland® Park



Disneyland® Park Locations

1. Main Entrance
2. Town Square
3. Castle Area
4. Mickey's Toontown
5. Disney Princess Fantasy Faire
6. Critter Country

- ✦ Classic scenic shots include spots near the **Main Entrance**, at the tip of **Town Square** on Main Street, U.S.A., and in the **Castle Courtyard** area. Start with a classic photo and let our photographer point out other perfect spots.
- ✦ If your family loves photos with characters, *Disneyland*® Park is a **MUST SEE**. Be sure to stop in Mickey's House in **Mickey's Toontown**. In Fantasyland, **Disney Princess Fantasy Faire** is the perfect place for posing with Princesses!
- ✦ You can also take photos with Ariel at her Grotto in Fantasyland; Winnie the Pooh and his friends are waiting to meet you, as well, in **Critter Country**.

Note: Due to changing weather conditions and photographer availability, photo locations are subject to change without notice. Consult your guidemap and times guide for up-to-date character greeting times & locations.



View your photos in *Disney's California Adventure*® Park at **Greetings from California**

Disney's CALIFORNIA ADVENTURE™ park



Disney's California Adventure® Park Locations

1. Main Entrance
2. Sunshine Plaza
3. Hollywood Entrance
4. Hollywood Hyperion Area
5. Tower Courtyard
6. Parade Route Waterfall
7. Paradise Pier Bridge
8. King Triton's Carousel

- * Start with a fun portrait with the Golden Gate Bridge in the background just as you enter the **Main Entrance** into the California fun!
- * Stop for photos with some terrific backgrounds at the waterfall along the Golden State walkway and on the bridge near **Paradise Pier**. Night photos come out just beautiful here!
- * Disney characters are waiting to meet throughout the day. Disney characters can be found in **Sunshine Plaza** and on **Hollywood Boulevard**. Check the Times Guide when you get to the park for the latest meet and greet times.
- * Capture the thrill (or is that fear?) as you head toward the Twilight Zone Tower of Terror™. (Note: Attraction photo not included).

Note: Due to changing weather conditions and photographer availability, photo locations are subject to change without notice. Consult your guidemap and times guide for up-to-date character greeting times & locations.

Other Photo Locations

Walt Disney World® Resort

- ✦ **Disney's Typhoon Lagoon and Disney's Blizzard Beach Water Parks:** Leave your camera in a dry, safe place and let us capture all the splashy fun. Our photographers can be found at several locations in each Disney Water Park. They'll even give you a special card that you conveniently wear around your wrist. What could be easier? (Or more fun!)
- ✦ **Bibbidi Bobbidi Boutique:** If you're planning a princess makeover during your stay, you're in for a treat. Our photographers will take photos before, during and after the magical transformation at both the Magic Kingdom and Downtown Disney locations. Trust us, these are definitely going to be keepers.
- ✦ **Select Dining Locations:** If you dine at any of the following locations and purchase* the photos offered tableside, those photos can be added to your *Disney's PhotoPass* account.
 - Cinderella's Royal Table at *Magic Kingdom*® Park (photos included with meal price)
 - Princess Storybook Dining at Akershus; Norway in *Epcot*®
 - Restaurantosaurus at *Disney's Animal Kingdom*® Theme Park
 - Chef Mickey's at Disney's Contemporary Resort
 - Spirit of Aloha Dinner Show at Disney's Polynesian Resort
 - 'Ohana at Disney's Polynesian Resort
 - Mickey's Backyard Barbecue and the Hoop Dee Doo Musical Revue Dinner show at Disney's Fort Wilderness Resort

*Tableside photo purchase required to add dining photos to your *Disney's PhotoPass* ID.

- ✦ **Professional Portrait Service at Selected Resorts*:** Sign up for a one-on-one photography session with a Disney photographer. You'll get beautiful photos with a personal touch. Sitting fee is required. Reservations can be booked up to 30 days in advance. Call 407-934-4004 to book.

*Sitting fee required.

Disneyland® Resort

- ✦ **Select Dining Locations:** If you dine at any of the following locations and purchase* the photos offered tableside, those photos can be added to your *Disney's PhotoPass* account.
 - Goofy's Kitchen at *Disneyland*® Hotel
 - Disney's PCH Grill at *Disney's Paradise Pier*® Hotel
 - Ariel's Disney Princess Celebration at *Disney's California Adventure*® Park

*Tableside photo purchase required to add dining photos to your *Disney's PhotoPass* ID.

Blizzard Beach Water Park



Bibbidi Bobbidi Boutique

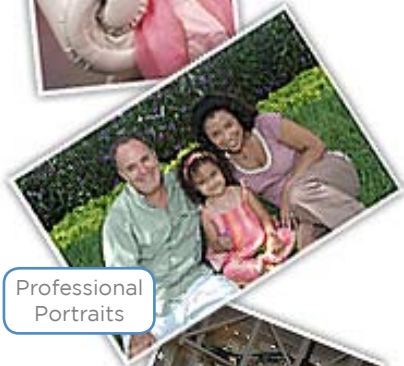
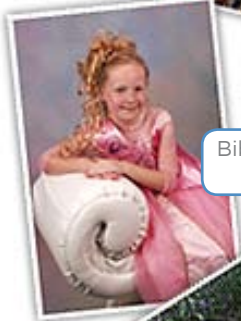

Professional Portraits

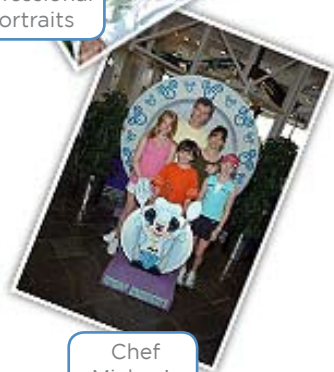

Chef Mickey's

General Tips

- ✦ Start capturing the memories early in your stay. Be sure to get your first *Disney's PhotoPass* photo taken in the first park you visit to mark the start of your vacation.
- ✦ Keep your *Disney's PhotoPass* card in a safe, accessible location. Just in case your card gets lost, write down the 16-digit number from the back so you're sure to have it handy when you're ready to view your photos.
- ✦ If your party splits up, each person can have their own card. It's easy to combine multiple cards into one account online.
- ✦ In general, you'll find our photographers near the park entrances, main icons and at the majority of Disney character meet and greet locations.
- ✦ Our photographers will take multiple poses at each location to ensure that you get a great variety. Let them help position your party and allow them to take the candid moments as well as the more traditional portrait-style shots.
- ✦ Once you get back home, try adding borders or character signatures to your photos. You can also crop your photos and save them to increase the total number of photos that will appear in your account.